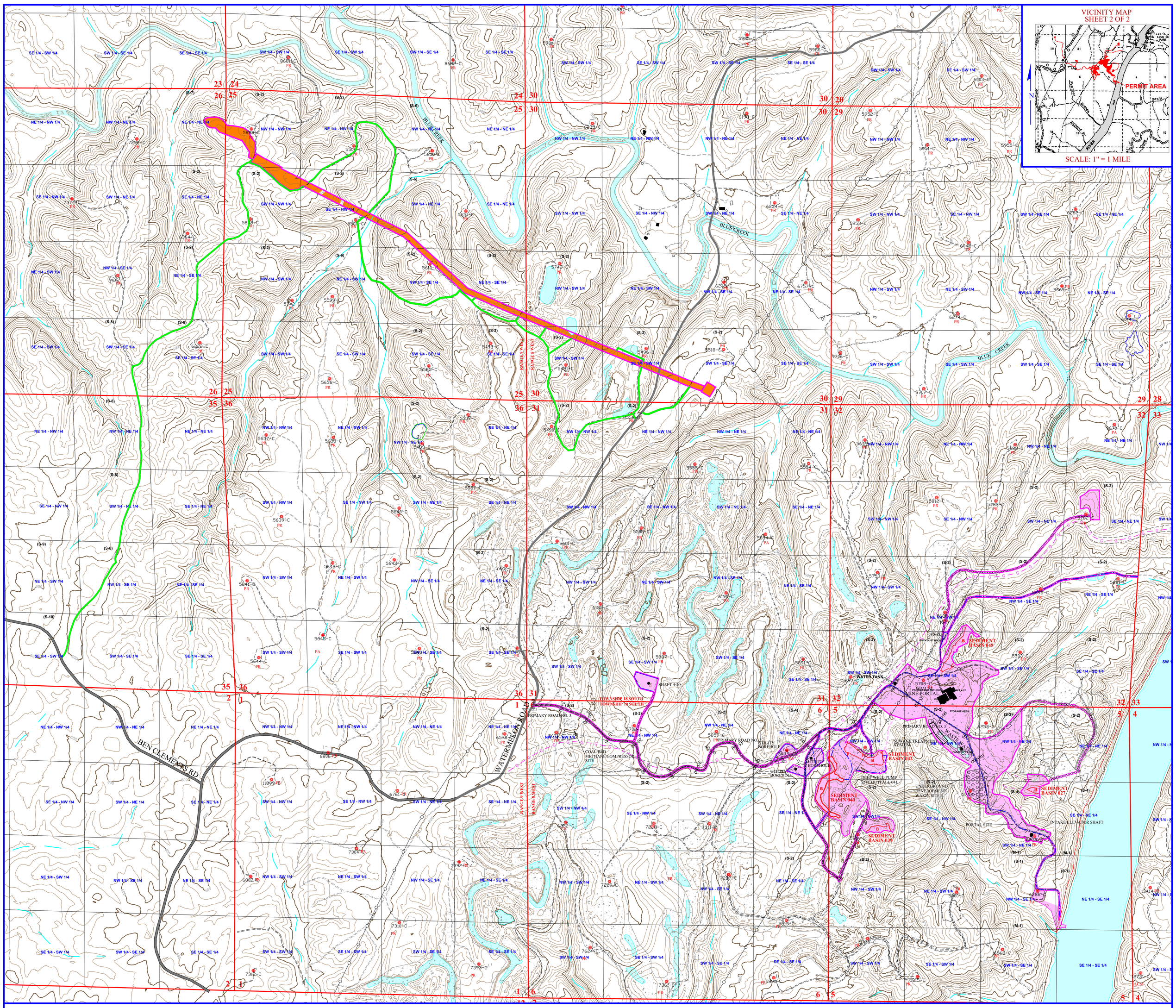

R-57 PERMIT BONDING LEGEND

INCREMENT NO. 1	
PARKING, OFFICE, EQUIPMENT, STORAGE & OTHER GRADED AREAS	140 ACRES
PREP PLANT AREA	44 ACRES
PORTALS, SHAFTS, & BOREHOLE PADS	64 ACRES
ROADS	71 ACRES
COAL STOCKPILES	20 ACRES
SEDIMENT BASINS 005, 010, 014, 015, 031,051	41 ACRES
SLURRY IMPOUNDMENT NO. 1, 011, 013A, SEDIMENT BASINS 038, 040, 041, 042,049	11 ACRES
BORROW AREAS FOR BASINS	14 ACRES
BOREHOLE PAD	24 ACRES
FRESHWATER PIPELINE AND ACCESS RDS.	34 ACRES
UNNAMED SLURRY IMPOUNDMENT	419 ACRES
COARSE REFUSE BORROW AREA	184 ACRES
SLURRY PIPELINE AND ACCESS RDS.	12 ACRES
SLURRY IMPOUNDMENT NO. 11 AND 11A	64 ACRES
BORROW AREA FOR SLURRY IMPOUNDMENT	143 ACRES
NEW SLURRY SEDIMENT BASIN 005	
POWERLINE RIGHT-OF-WAY	23 ACRES
SUBSTATION	1 ACRE
ACCESS ROADS	16 ACRES
TOTAL BONDED AREA	1,345 ACRES

INCREMENT NO. 3	
COARSE REFUSE	351 ACRES
BORROW AREA	112 ACRES
BASINS 018, 018A, 018B, 018C, 018D, 020, 020B, 020C, 021 & 021B	10 ACRES
ROADS	4 ACRES
TOTAL BONDED AREA	477 ACRES

INCREMENT NO. 5	
SEDIMENT BASIN 1	ON-SITE
ROADS	15 ACRES
SHAFT SITE 4-6 & EXCESS SPOIL (RECLAIMED)	8 ACRES
SEDIMENT BASINS 008, 009, 012, 012A	3 ACRES
TOTAL BONDED AREA PHASE III BOND RELEASE	26 ACRES

INCREMENT NO. 7	
SLURRY IMP. NO. 10 STAGE 1	34 ACRES
BORROW AREA AND ADJACENT COVER MATERIAL	176 ACRES
SEDIMENT BASINS 057	3 ACRES
SLURRY PIPELINE ACCESS ROAD	1 ACRES
ACCESS ROADS	14 ACRES
TOTAL BONDED AREA	228 ACRES
TOTAL PERMIT AREA	2,603 ACRES

INCREMENT NO. 2	
SLURRY IMP. NO. 3	24 ACRES
COARSE REFUSE	49 ACRES
	76 ACRES
BORROW AREA	
SEDIMENT BASINS 004, 004A, 006 & 007	4 ACRES
TOTAL BONDED AREA	153 ACRES

INCREMENT NO. 4	
SLURRY IMPOUNDMENT NO. 7	41 ACRES
BORROW AREA	55 ACRES
SEDIMENT BASINS 023, 024 & 024A ACCESS AND DRAINAGE	9 ACRES
ROADS	3 ACRES
TOTAL BONDED AREA	108 ACRES

INCREMENT NO. 6	
SLURRY IMP. NO. 5 & 6 (RECLAIMED)	67 ACRES
BORROW AREA	194 ACRES
SEDIMENT BASINS 016 & 016A	5 ACRES
TOTAL BONDED AREA PHASE III BOND RELEASE	266 ACRES

MAP LEGEND

- PERMIT BOUNDARY
- PREVIOUSLY DISTURBED AREA
- SURFACE OWNERSHIP DIVIDE OTHER THAN QUARTER/QUARTER LINE
- MINERAL OWNERSHIP DIVIDE OTHER THAN QUARTER/QUARTER LINE
- (S-1) SURFACE OWNERSHIP
- (M-1) MINERAL OWNERSHIP
- (F-1) FEE OWNERSHIP (SURFACE & MINERAL)
- PUBLIC ROAD
- PRIVATE ROAD
- PRIMARY HAULROAD
- ANCILLARY ROAD
- DRAINAGE COURSE
- INTERMITTENT AND/OR PERENNIAL STREAM
- DRAINAGE DIVIDE
- 100' STREAM SETBACK OFFSET
- POWER TRANSMISSION LINE
- 13869 GAS WELL W/ NUMBER
- G GAS LINE
- W WATER LINE
- B SEDIMENT BASIN
- IMPOUNDED WATER
- P-3427
- SHAFTS/BOREHOLES
- UNDERGROUND DEVELOPMENT WASTE SITE

NATURE OF REVISION NO. 57

1. ADD 29 ACRES TO INCREMENT NO. 1 FOR A FAN SHAFT SITE (5 ACRES), POWERLINE RIGHT OF WAY (23 ACRES) AND A SUBSTATION (1 ACRE).
2. ADD 16 ACRES TO INCREMENT NO. 1 FOR ANCILLARY ACCESS ROADS.
3. MODIFY THE OPERATIONS PLAN.
4. MODIFY THE GENERAL PLAN.

N
W E
S

CONTOUR INTERVAL: 20 FT.

SECTIONS 30, 31 & 32, TOWNSHIP 18 SOUTH, RANGE 8 WEST;
SECTION 25, 26, 35, 36, TOWNSHIP 18 SOUTH, RANGE 9 WEST;
SECTIONS 5, & 6, TOWNSHIP 19 SOUTH, RANGE 8 WEST,
TUSCALOOSA COUNTY, ALABAMA
BASE MAP: WINDHAM SPRINGS U.S.G.S. QUADRANGLE.

NOTES:

NO BUILDINGS WITHIN 1,000' OF PERMIT AREA OTHER THAN SHOWN.

LAND HOOK CONVEYS SURFACE AND MINERAL OWNERSHIP.

SURFACE AND MINERAL OWNERSHIP BY FORTY EXCEPT WHERE NOTED OTHERWISE.

LOCATION OF COAL AND TOPSOIL STOCKPILES ARE SUBJECT TO CHANGE.

NO CITY OR TOWN LIMITS EXIST WITHIN 1,000' OF PERMIT AREA OTHER THAN SHOWN.

NO CITY OR TOWN POLICE JURISDICTIONS EXIST WITHIN 1,000' OF PERMIT AREA OTHER THAN SHOWN.

NO TOPSOIL STOCKPILES SHOWN DUE TO TOPSOIL VARIANCE REQUEST.

I HEREBY CERTIFY THIS MAP TO BE TRUE AND CORRECT TO THE BEST OF MY KNOWLEDGE AND BELIEF.

PROFESSIONAL ENGINEER DATE

WARRIOR MET COAL

WARRIOR MET COAL MINING, LLC
MINE #4 P-3260, R-57
PERMIT MAP

16243 HWY 216
BROOKWOOD, ALABAMA 35444
TELEPHONE: (205) 554-6297

Release Date:	07/22/26
Scale:	1"=500'
Drawing No.:	SHEET 2 OF 2
Revision No.:	R-57
Drawn By:	A.J.M.

Comments:

mcgehee engineering corp
post office box 3431 - 450 19th street
jasper, alabama 35502-3431
telephone: (205) 221-0686 fax: 221-7721
email: staff@mcgehee.org

OWNERSHIP LEGEND

SURFACE OWNERSHIP

(S-1) URBAN OIL & GAS GROUP, LLC.
(S-2) CHARLES CASSIDY GROUP, LLC
(S-4) WARRIOR MET COAL MINING, LLC
(S-5) DAVID BRUCE BAUGHMAN
(S-6) ALAWEST-AL, LLC.
(S-7) WILFORD DEE CALHOUN
(S-8) BILLY CHARLES HORTON TRUSTEE & SANDRA F HORTON
(S-9) JAMES HOWARD BRADFORD
(S-10) WESTERVELT COMPANY

MINERAL OWNERSHIP

(M-1) USX CORP.
FRIEDMAN & ASSOC. (OIL & GAS ONLY)